

국악 관현악 "비상"

이 준 호 작곡
2010년 12월 9일

해 금 I

A ♩ = 132 힘차게

B 비상하듯

C

1 5 9 13 17 21 26 31 35 39 44

2 2 2

ff ff ff

2nd time

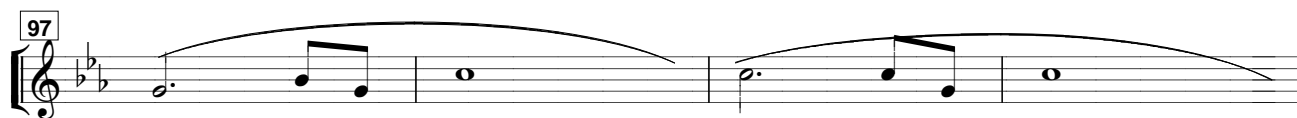
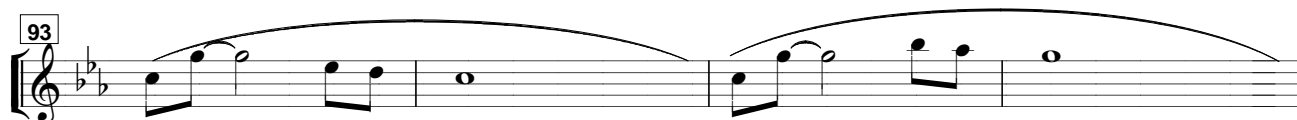
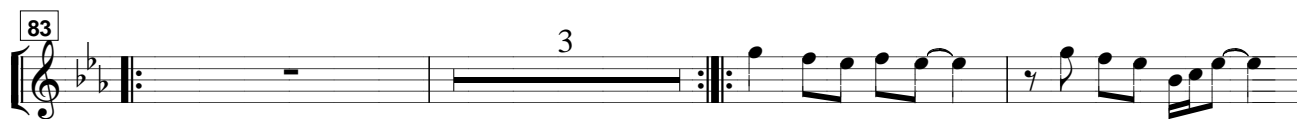
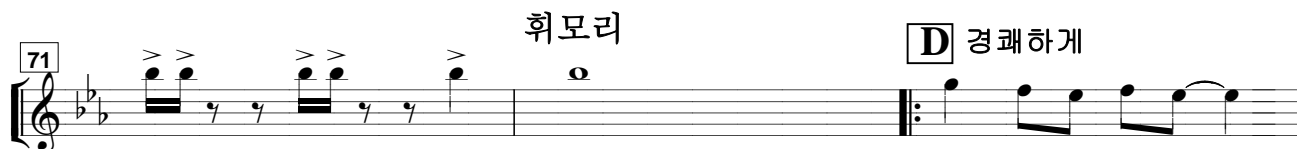
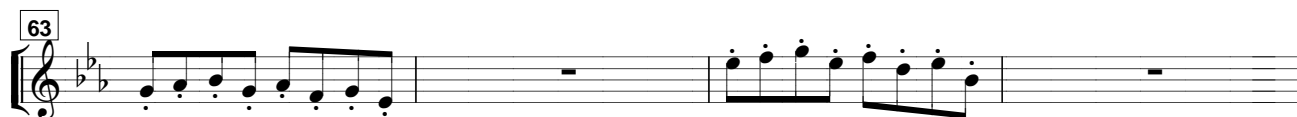
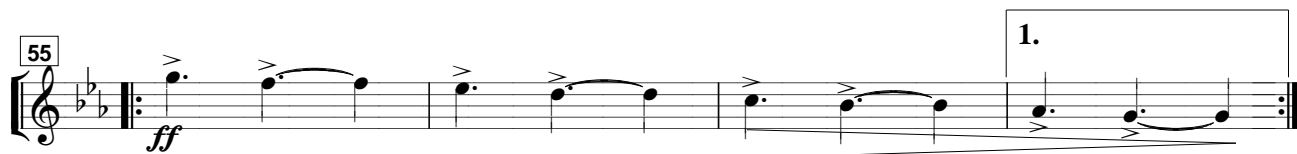

101

101

113

Exercise 113 is written on a single staff with a treble clef. The key signature has two flats (Bb and Eb). The melody consists of eighth notes: Bb4, Ab4, Gb4, F4, E4, D4, C4, Bb3, Ab3, Gb3, F3, E3, D3, C3, Bb2, Ab2, Gb2, F2, E2, D2, C2, Bb1, Ab1, Gb1, F1, E1, D1, C1, Bb0, Ab0, Gb0, F0, E0, D0, C0, Bb-1, Ab-1, Gb-1, F-1, E-1, D-1, C-1, Bb-2, Ab-2, Gb-2, F-2, E-2, D-2, C-2, Bb-3, Ab-3, Gb-3, F-3, E-3, D-3, C-3, Bb-4, Ab-4, Gb-4, F-4, E-4, D-4, C-4, Bb-5, Ab-5, Gb5, F5, E5, D5, C5, Bb6, Ab6, Gb6, F6, E6, D6, C6, Bb7, Ab7, Gb7, F7, E7, D7, C7, Bb8, Ab8, Gb8, F8, E8, D8, C8, Bb9, Ab9, Gb9, F9, E9, D9, C9, Bb10, Ab10, Gb10, F10, E10, D10, C10, Bb11, Ab11, Gb11, F11, E11, D11, C11, Bb12, Ab12, Gb12, F12, E12, D12, C12, Bb13, Ab13, Gb13, F13, E13, D13, C13, Bb14, Ab14, Gb14, F14, E14, D14, C14, Bb15, Ab15, Gb15, F15, E15, D15, C15, Bb16, Ab16, Gb16, F16, E16, D16, C16, Bb17, Ab17, Gb17, F17, E17, D17, C17, Bb18, Ab18, Gb18, F18, E18, D18, C18, Bb19, Ab19, Gb19, F19, E19, D19, C19, Bb20, Ab20, Gb20, F20, E20, D20, C20, Bb21, Ab21, Gb21, F21, E21, D21, C21, Bb22, Ab22, Gb22, F22, E22, D22, C22, Bb23, Ab23, Gb23, F23, E23, D23, C23, Bb24, Ab24, Gb24, F24, E24, D24, C24, Bb25, Ab25, Gb25, F25, E25, D25, C25, Bb26, Ab26, Gb26, F26, E26, D26, C26, Bb27, Ab27, Gb27, F27, E27, D27, C27, Bb28, Ab28, Gb28, F28, E28, D28, C28, Bb29, Ab29, Gb29, F29, E29, D29, C29, Bb30, Ab30, Gb30, F30, E30, D30, C30, Bb31, Ab31, Gb31, F31, E31, D31, C31, Bb32, Ab32, Gb32, F32, E32, D32, C32, Bb33, Ab33, Gb33, F33, E33, D33, C33, Bb34, Ab34, Gb34, F34, E34, D34, C34, Bb35, Ab35, Gb35, F35, E35, D35, C35, Bb36, Ab36, Gb36, F36, E36, D36, C36, Bb37, Ab37, Gb37, F37, E37, D37, C37, Bb38, Ab38, Gb38, F38, E38, D38, C38, Bb39, Ab39, Gb39, F39, E39, D39, C39, Bb40, Ab40, Gb40, F40, E40, D40, C40, Bb41, Ab41, Gb41, F41, E41, D41, C41, Bb42, Ab42, Gb42, F42, E42, D42, C42, Bb43, Ab43, Gb43, F43, E43, D43, C43, Bb44, Ab44, Gb44, F44, E44, D44, C44, Bb45, Ab45, Gb45, F45, E45, D45, C45, Bb46, Ab46, Gb46, F46, E46, D46, C46, Bb47, Ab47, Gb47, F47, E47, D47, C47, Bb48, Ab48, Gb48, F48, E48, D48, C48, Bb49, Ab49, Gb49, F49, E49, D49, C49, Bb50, Ab50, Gb50, F50, E50, D50, C50, Bb51, Ab51, Gb51, F51, E51, D51, C51, Bb52, Ab52, Gb52, F52, E52, D52, C52, Bb53, Ab53, Gb53, F53, E53, D53, C53, Bb54, Ab54, Gb54, F54, E54, D54, C54, Bb55, Ab55, Gb55, F55, E55, D55, C55, Bb56, Ab56, Gb56, F56, E56, D56, C56, Bb57, Ab57, Gb57, F57, E57, D57, C57, Bb58, Ab58, Gb58, F58, E58, D58, C58, Bb59, Ab59, Gb59, F59, E59, D59, C59, Bb60, Ab60, Gb60, F60, E60, D60, C60, Bb61, Ab61, Gb61, F61, E61, D61, C61, Bb62, Ab62, Gb62, F62, E62, D62, C62, Bb63, Ab63, Gb63, F63, E63, D63, C63, Bb64, Ab64, Gb64, F64, E64, D64, C64, Bb65, Ab65, Gb65, F65, E65, D65, C65, Bb66, Ab66, Gb66, F66, E66, D66, C66, Bb67, Ab67, Gb67, F67, E67, D67, C67, Bb68, Ab68, Gb68, F68, E68, D68, C68, Bb69, Ab69, Gb69, F69, E69, D69, C69, Bb70, Ab70, Gb70, F70, E70, D70, C70, Bb71, Ab71, Gb71, F71, E71, D71, C71, Bb72, Ab72, Gb72, F72, E72, D72, C72, Bb73, Ab73, Gb73, F73, E73, D73, C73, Bb74, Ab74, Gb74, F74, E74, D74, C74, Bb75, Ab75, Gb75, F75, E75, D75, C75, Bb76, Ab76, Gb76, F76, E76, D76, C76, Bb77, Ab77, Gb77, F77, E77, D77, C77, Bb78, Ab78, Gb78, F78, E78, D78, C78, Bb79, Ab79, Gb79, F79, E79, D79, C79, Bb80, Ab80, Gb80, F80, E80, D80, C80, Bb81, Ab81, Gb81, F81, E81, D81, C81, Bb82, Ab82, Gb82, F82, E82, D82, C82, Bb83, Ab83, Gb83, F83, E83, D83, C83, Bb84, Ab84, Gb84, F84, E84, D84, C84, Bb85, Ab85, Gb85, F85, E85, D85, C85, Bb86, Ab86, Gb86, F86, E86, D86, C86, Bb87, Ab87, Gb87, F87, E87, D87, C87, Bb88, Ab88, Gb88, F88, E88, D88, C88, Bb89, Ab89, Gb89, F89, E89, D89, C89, Bb90, Ab90, Gb90, F90, E90, D90, C90, Bb91, Ab91, Gb91, F91, E91, D91, C91, Bb92, Ab92, Gb92, F92, E92, D92, C92, Bb93, Ab93, Gb93, F93, E93, D93, C93, Bb94, Ab94, Gb94, F94, E94, D94, C94, Bb95, Ab95, Gb95, F95, E95, D95, C95, Bb96, Ab96, Gb96, F96, E96, D96, C96, Bb97, Ab97, Gb97, F97, E97, D97, C97, Bb98, Ab98, Gb98, F98, E98, D98, C98, Bb99, Ab99, Gb99, F99, E99, D99, C99, Bb100, Ab100, Gb100, F100, E100, D100, C100, Bb101, Ab101, Gb101, F101, E101, D101, C101, Bb102, Ab102, Gb102, F102, E102, D102, C102, Bb103, Ab103, Gb103, F103, E103, D103, C103, Bb104, Ab104, Gb104, F104, E104, D104, C104, Bb105, Ab105, Gb105, F105, E105, D105, C105, Bb106, Ab106, Gb106, F106, E106, D106, C106, Bb107, Ab107, Gb107, F107, E107, D107, C107, Bb108, Ab108, Gb108, F108, E108, D108, C108, Bb109, Ab109, Gb109, F109, E109, D109, C109, Bb110, Ab110, Gb110, F110, E110, D110, C110, Bb111, Ab111, Gb111, F111, E111, D111, C111, Bb112, Ab112, Gb112, F112, E112, D112, C112, Bb113, Ab113, Gb113, F113, E113, D113, C113, Bb114, Ab114, Gb114, F114, E114, D114, C114, Bb115, Ab115, Gb115, F115, E115, D115, C115, Bb116, Ab116, Gb116, F116, E116, D116, C116, Bb117, Ab117, Gb117, F117, E117, D117, C117, Bb118, Ab118, Gb118, F118, E118, D118, C118, Bb119, Ab119, Gb119, F119, E119, D119, C119, Bb120, Ab120, Gb120, F120, E120, D120, C120, Bb121, Ab121, Gb121, F121, E121, D121, C121, Bb122, Ab122, Gb122, F122, E122, D122, C122, Bb123, Ab123, Gb123, F123, E123, D123, C123, Bb124, Ab124, Gb124, F124, E124, D124, C124, Bb125, Ab125, Gb125, F125, E125, D125, C

[illegible][illegible]

129 **I** 해금 1 Adlib ~

133 **J** 해금 1 Adlib ~

137 **K**