

Hamonica Kanon

김푸른 편곡

♩=72

9

13

17

21

25

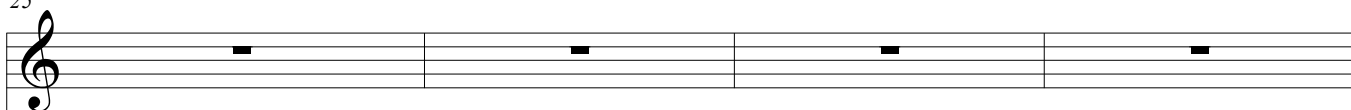

25

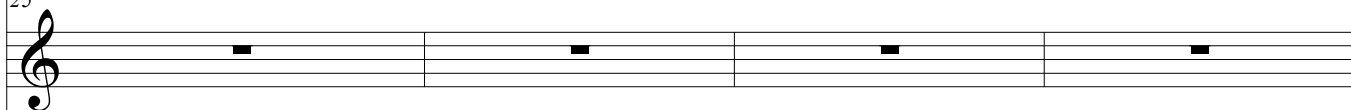

25

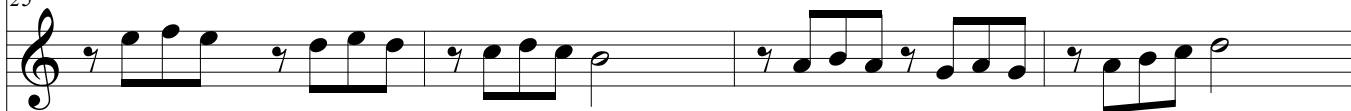

25

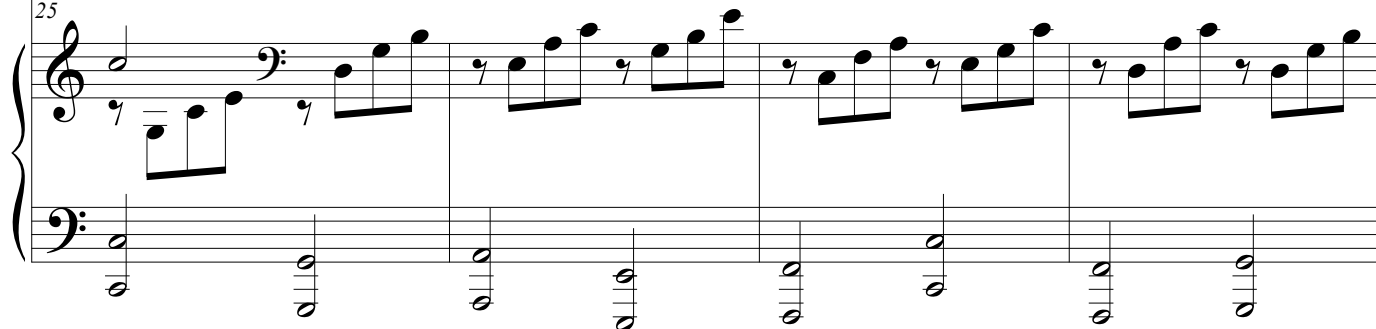

29

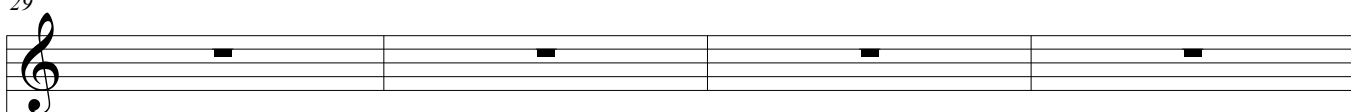

29

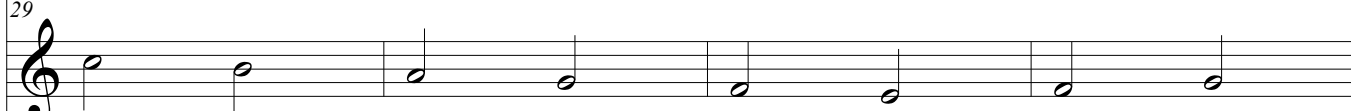

29

29

33

33

33

33

37

37

37

37

41

41

41

41

45

45

45

45

49

49

49

49

53

53

53

53
