

1회

덧셈과 뺄셈의 혼합 계산(1)

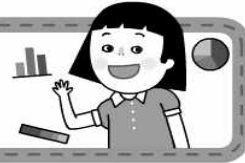

날 짜

____월 ____일

걸린 시간

____분 ____초

맞은 개수

____개

※ 보기와 같이 계산 순서를 나타내시오.

보기) $23 + 6 - 5$

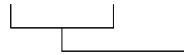

1. $25 - 13 + 9$

7. $20 - (6 + 15)$

2. $16 - 7 + 2$

8. $72 + 98 - 36$

3. $36 + 14 - 21$

9. $98 - (11 + 42) + 21$

4. $25 - 10 + 9$

10. $58 - (23 - 18 + 15)$

5. $13 + 8 - 3 + 15$

11. $76 - (17 + 15) - 38$

6. $39 - 4 + 12 - 26$

12. $270 - 130 - (95 - 40)$

2회

덧셈과 뺄셈의 혼합 계산(2)

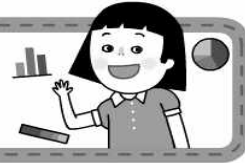

날 짜

월 일

걸린 시간

분 초

맞은 개수

개

※ 다음을 계산하시오

1. $81 - (35 + 6) =$

7. $90 + 32 - 49 =$

2. $100 - 5 + 6 - 17 =$

8. $112 - 48 + 26 =$

3. $99 - (13 + 53) + 17 =$

9. $189 - (101 - 47) =$

4. $24 + 7 - 13 =$

10. $45 - (15 + 15) =$

5. $70 - (15 + 25) =$

11. $57 - (17 - 7 + 14) =$

6. $69 - 7 + 25 - 16 =$

12. $60 - (24 + 27) =$

4회

곱셈과 나눗셈의 혼합 계산(1)

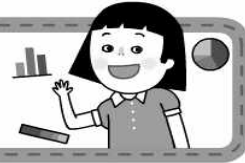

날 짜

____월 ____일

걸린 시간

____분 ____초

맞은 개수

____개

※ 보기와 같이 계산 순서를 나타내시오.

보기) $12 \times 3 \div 2$

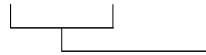

1. $180 \div 30 \times 5$

7. $30 \times 4 \div 12$

2. $90 \div (5 \times 9)$

8. $81 \div 9 \div 3$

3. $15 \times 5 \times 26$

9. $150 \div (24 \div 8)$

4. $18 \div (15 \div 5) \times 7$

10. $72 \div (360 \div 12 \div 5)$

5. $99 \div (81 \div 9) \div 11$

11. $108 \div 18 \div 2 \div 3$

6. $80 \div (12 \times 2 \div 6)$

12. $54 \times 12 \div (4 \times 9)$

5회

곱셈과 나눗셈의 혼합 계산(2)

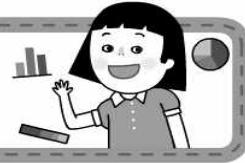

날 짜

____월 ____일

걸린 시간

____분 ____초

맞은 개수

____개

※ 다음을 계산하시오.

1. $150 \div 50 \times 12 =$

7. $15 \times 5 \div 5 =$

2. $72 \div (9 \times 2) =$

8. $75 \div 5 \div 5 =$

3. $12 \times 4 \times 11 =$

9. $288 \div (36 \div 3) =$

4. $84 \div (63 \div 9) \times 7 =$

10. $88 \div (144 \div 12 \div 3) =$

5. $48 \div (21 \div 7) \div 8 =$

11. $504 \div 21 \div 4 \div 2 =$

6. $56 \div (12 \times 3 \div 9) =$

12. $25 \times 11 \div (5 \times 5) =$

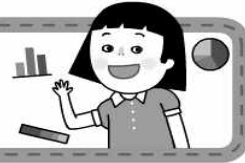

날 짜

____월 ____일

걸린 시간

____분 ____초

맞은 개수

____개

※ 보기와 같이 계산 순서를 나타내시오.

$$\text{보기) } 6 + 4 \times 8 - 2$$

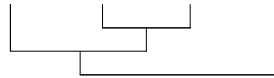

1. $53 - 5 \times 8 + 10$

7. $22 + 7 \times (16 - 9)$

2. $8 \times 27 - (21 + 7)$

8. $12 \times 21 + 103 - 217$

3. $18 - 5 + 16 \times 3$

9. $7 \times (8 + 5) - 34$

4. $6 \times (7 - 3) - 11$

10. $6 \times 4 + 7 \times 8$

5. $17 \times 3 - 12 \times 2$

11. $89 + 3 - 26 \times 3$

6. $7 \times 4 \times 3 + 25$

12. $(65 - 37) \times 3 \times 5$

9회

덧셈, 뺄셈, 곱셈의 혼합 계산(2)

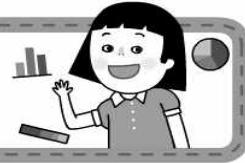

날 짜

____월 ____일

걸린 시간

____분 ____초

맞은 개수

____개

※ 다음을 계산하시오.

1. $85 - 3 \times 9 + 23 =$

7. $12 + 3 \times (21 - 8) =$

2. $5 \times 25 - (66 + 5) =$

8. $20 \times 30 + 212 - 87 =$

3. $23 - 8 + 22 \times 6 =$

9. $4 \times (6 + 9) - 16 =$

4. $7 \times (15 - 4) - 36 =$

10. $3 \times 9 + 5 \times 7 =$

5. $16 \times 6 - 24 \times 3 =$

11. $91 + 7 - 18 \times 4 =$

6. $2 \times 4 \times 6 + 33 =$

12. $(78 - 23) \times 2 \times 3 =$

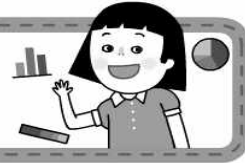

날 짜

____월 ____일

걸린 시간

____분 ____초

맞은 개수

____개

※ 보기와 같이 계산 순서를 나타내시오.

$$\text{보기) } 46 + 14 \div 7 - 26$$

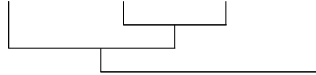

1. $36 \div 4 - 6 + 7$

7. $(24 - 3) \div 7 + 26$

2. $57 + 33 - 123 \div 3$

8. $78 \div (7 + 6) - 9$

3. $57 - 45 \div 5 \div 3$

9. $72 \div (14 - 7 + 5)$

4. $22 - (8 + 96 \div 32)$

10. $9 + 72 \div (18 - 9)$

5. $30 - (7 + 25) \div 8$

11. $15 + (48 - 24) \div 6$

6. $72 \div 12 - (16 - 11)$

12. $(28 + 42) \div (21 \div 3)$

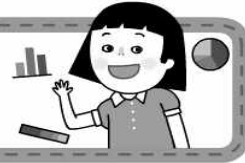

날 짜

____월 ____일

걸린 시간

____분 ____초

맞은 개수

____개

※ 다음을 계산하시오.

1. $64 \div 8 - 5 + 9 =$

7. $(14 - 2) \div 3 + 17 =$

2. $26 + 25 - 176 \div 4 =$

8. $56 \div (5 + 9) - 1 =$

3. $24 - 72 \div 3 \div 4 =$

9. $66 \div (25 - 9 \div 3) =$

4. $33 - (7 + 65 \div 13) =$

10. $5 + 45 \div (21 - 6) =$

5. $26 - (8 + 14) \div 2 =$

11. $43 + (63 - 14) \div 7 =$

6. $76 \div 19 - (45 - 41) =$

12. $(37 + 88) \div (45 \div 9) =$



날 짜

____월 ____일

걸린 시간

____분 ____초

맞은 개수

____개

※ 보기와 같이 계산 순서를 나타내시오.

$$\text{보기) } 63 \div 9 + 7 \times 5 - 4$$



1. $14 \times 5 - 121 \div 11 - 5$

6. $22 + 17 - 72 \div 12 \times 3$

2. $28 + 11 - 16 \div 4 \times 6$

7. $45 - \{56 - (44 - 33) \times 3\} \div 9$

3. $11 \times \{20 - 120 \div (72 \div 9)\}$

8. $98 \div \{7 \times (14 - 9 + 2)\}$

4. $(21 + 35) \div (11 + 17) \times 4$

9. $225 \div 25 + 26 - 2 \times 8$

5. $8 \times 6 \div 12 + 23 - 11$

10. $36 - 24 \div 8 + 4 \times 7$



날 짜

____월 ____일

걸린 시간

____분 ____초

맞은 개수

____개

※ 다음을 계산하시오.

1. $13 \times 5 - 90 \div 18 + 25 =$

6. $28 + 27 - 48 \div 16 \times 5 =$

2. $28 + 31 - 49 \div 7 \times 4 =$

7. $46 - \{95 - (34 - 17) \times 4\} \div 9 =$

3. $70 \div \{5 \times (11 - 6 + 2)\} =$

8. $20 \times \{88 - 256 \div (52 \div 13)\} =$

4. $(33 + 55) \div (9 + 13) \times 7 =$

9. $182 \div 14 + 36 - 4 \times 11 =$

5. $18 \times 6 \div 12 + 13 - 15 =$

10. $50 - 56 \div 7 + 5 \times 5 =$



날 짜

____월 ____일

걸린 시간

____분 ____초

맞은 개수

____개

※ 최소공배수를 구하시오.

1. $(2, 18) \Rightarrow$

9. $(8, 56) \Rightarrow$

2. $(8, 12) \Rightarrow$

10. $(16, 32) \Rightarrow$

3. $(10, 14) \Rightarrow$

11. $(9, 72) \Rightarrow$

4. $(3, 6) \Rightarrow$

12. $(18, 54) \Rightarrow$

5. $(10, 15) \Rightarrow$

13. $(18, 27) \Rightarrow$

6. $(6, 30) \Rightarrow$

14. $(11, 99) \Rightarrow$

7. $(12, 18) \Rightarrow$

15. $(15, 25) \Rightarrow$

8. $(18, 24) \Rightarrow$

16. $(13, 52) \Rightarrow$



날 짜

____월 ____일

걸린 시간

____분 ____초

맞은 개수

____개

※ 최대공약수를 구하시오.

1. $(18, 27) \Rightarrow$

9. $(12, 36) \Rightarrow$

2. $(9, 24) \Rightarrow$

10. $(8, 24) \Rightarrow$

3. $(6, 15) \Rightarrow$

11. $(49, 56) \Rightarrow$

4. $(10, 35) \Rightarrow$

12. $(28, 56) \Rightarrow$

5. $(12, 48) \Rightarrow$

13. $(45, 63) \Rightarrow$

6. $(6, 14) \Rightarrow$

14. $(10, 16) \Rightarrow$

7. $(10, 16) \Rightarrow$

15. $(33, 66) \Rightarrow$

8. $(14, 63) \Rightarrow$

16. $(64, 72) \Rightarrow$

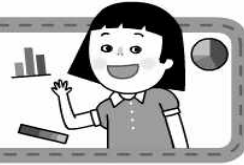

날 짜

____월 ____일

걸린 시간

____분 ____초

맞은 개수

____개

※ 다음을 통분하시오.

1. $\left(\frac{1}{2}, \frac{16}{17}\right) =$

9. $\left(\frac{11}{12}, \frac{1}{32}\right) =$

2. $\left(\frac{2}{3}, \frac{11}{14}\right) =$

10. $\left(\frac{9}{10}, \frac{11}{15}\right) =$

3. $\left(\frac{3}{4}, \frac{17}{19}\right) =$

11. $\left(\frac{11}{14}, \frac{11}{35}\right) =$

4. $\left(\frac{4}{5}, \frac{1}{14}\right) =$

12. $\left(\frac{15}{16}, \frac{37}{40}\right) =$

5. $\left(\frac{10}{11}, \frac{7}{99}\right) =$

13. $\left(\frac{7}{8}, \frac{11}{12}\right) =$

6. $\left(\frac{12}{13}, \frac{1}{52}\right) =$

14. $\left(\frac{14}{15}, \frac{13}{25}\right) =$

7. $\left(\frac{7}{8}, \frac{5}{12}\right) =$

15. $\left(\frac{17}{18}, \frac{23}{24}\right) =$

8. $\left(\frac{8}{9}, \frac{17}{21}\right) =$

16. $\left(\frac{13}{14}, \frac{41}{42}\right) =$

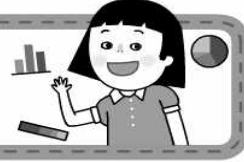

날 짜

____월 ____일

걸린 시간

____분 ____초

맞은 개수

____개

※ 다음을 통분하시오.

1. $\left(\frac{1}{2}, \frac{8}{9}\right) =$

9. $\left(\frac{9}{10}, \frac{21}{25}\right) =$

2. $\left(\frac{2}{3}, \frac{7}{8}\right) =$

10. $\left(\frac{11}{12}, \frac{29}{30}\right) =$

3. $\left(\frac{3}{4}, \frac{5}{11}\right) =$

11. $\left(\frac{13}{14}, \frac{41}{42}\right) =$

4. $\left(\frac{3}{5}, \frac{5}{9}\right) =$

12. $\left(\frac{15}{16}, \frac{39}{40}\right) =$

5. $\left(\frac{10}{11}, \frac{7}{55}\right) =$

13. $\left(\frac{5}{6}, \frac{11}{14}\right) =$

6. $\left(\frac{12}{13}, \frac{7}{78}\right) =$

14. $\left(\frac{14}{15}, \frac{13}{20}\right) =$

7. $\left(\frac{5}{6}, \frac{11}{18}\right) =$

15. $\left(\frac{17}{18}, \frac{23}{24}\right) =$

8. $\left(\frac{7}{8}, \frac{11}{24}\right) =$

16. $\left(\frac{23}{24}, \frac{11}{32}\right) =$

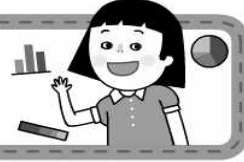

날 짜

____월 ____일

걸린 시간

____분 ____초

맞은 개수

____개

※ 분수를 소수로 나타내세요.

1. $\frac{1}{2} =$

9. $\frac{17}{40} =$

2. $1\frac{3}{5} =$

10. $2\frac{19}{50} =$

3. $4\frac{3}{4} =$

11. $\frac{63}{100} =$

4. $\frac{3}{8} =$

12. $\frac{59}{125} =$

5. $1\frac{5}{8} =$

13. $\frac{97}{200} =$

6. $\frac{4}{10} =$

14. $\frac{379}{250} =$

7. $\frac{17}{20} =$

15. $\frac{3}{500} =$

8. $\frac{13}{25} =$

16. $\frac{11}{1000} =$

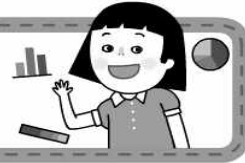

날 짜

____월 ____일

걸린 시간

____분 ____초

맞은 개수

____개

※ 소수를 기약분수로 나타내세요.

1. $0.007 =$

9. $1.25 =$

2. $0.015 =$

10. $2.55 =$

3. $0.19 =$

11. $3.9 =$

4. $0.32 =$

12. $5.05 =$

5. $0.225 =$

13. $6.8 =$

6. $0.875 =$

14. $7.044 =$

7. $1.24 =$

15. $5.47 =$

8. $1.145 =$

16. $9.5 =$

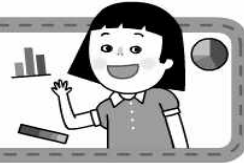

날 짜

____월 ____일

걸린 시간

____분 ____초

맞은 개수

____개

※ 통분에 주의하여 다음 분수의 덧셈을 하시오.

1. $\frac{1}{2} + \frac{1}{3} =$

9. $\frac{11}{12} + \frac{1}{42} =$

2. $\frac{1}{3} + \frac{1}{4} =$

10. $\frac{1}{14} + \frac{1}{21} =$

3. $\frac{3}{4} + \frac{1}{5} =$

11. $\frac{15}{16} + \frac{1}{32} =$

4. $\frac{10}{11} + \frac{1}{22} =$

12. $\frac{14}{15} + \frac{1}{20} =$

5. $\frac{12}{13} + \frac{1}{39} =$

13. $\frac{11}{12} + \frac{1}{24} =$

6. $\frac{25}{26} + \frac{1}{39} =$

14. $\frac{8}{9} + \frac{1}{15} =$

7. $\frac{5}{6} + \frac{1}{12} =$

15. $\frac{20}{21} + \frac{1}{28} =$

8. $\frac{7}{8} + \frac{1}{20} =$

16. $\frac{23}{24} + \frac{1}{32} =$

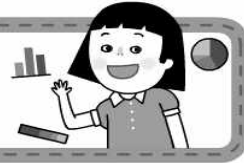

날 짜

____월 ____일

걸린 시간

____분 ____초

맞은 개수

____개

※ 통분에 주의하여 다음 분수의 덧셈을 하시오.

1. $\frac{1}{2} + \frac{1}{5} =$

9. $\frac{9}{10} + \frac{1}{15} =$

2. $\frac{2}{3} + \frac{1}{5} =$

10. $\frac{13}{14} + \frac{1}{28} =$

3. $\frac{3}{4} + \frac{1}{7} =$

11. $\frac{15}{16} + \frac{1}{48} =$

4. $\frac{10}{11} + \frac{1}{33} =$

12. $\frac{17}{18} + \frac{1}{45} =$

5. $\frac{12}{13} + \frac{1}{52} =$

13. $\frac{15}{16} + \frac{1}{20} =$

6. $\frac{12}{13} + \frac{1}{26} =$

14. $\frac{1}{9} + \frac{1}{18} =$

7. $\frac{5}{6} + \frac{1}{15} =$

15. $\frac{1}{18} + \frac{1}{24} =$

8. $\frac{7}{8} + \frac{1}{12} =$

16. $\frac{1}{14} + \frac{1}{21} =$

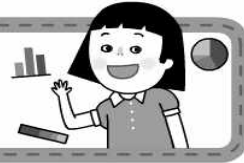

날 짜

____월 ____일

걸린 시간

____분 ____초

맞은 개수

____개

※ 통분에 주의하여 다음 분수의 덧셈을 하시오.

1. $\frac{1}{2} + \frac{1}{17} =$

9. $\frac{11}{12} + \frac{1}{18} =$

2. $\frac{2}{3} + \frac{1}{14} =$

10. $\frac{13}{14} + \frac{1}{35} =$

3. $\frac{1}{4} + \frac{1}{19} =$

11. $\frac{15}{16} + \frac{1}{40} =$

4. $\frac{10}{11} + \frac{1}{99} =$

12. $\frac{9}{10} + \frac{1}{14} =$

5. $\frac{12}{13} + \frac{1}{78} =$

13. $\frac{1}{18} + \frac{1}{24} =$

6. $\frac{12}{13} + \frac{1}{52} =$

14. $\frac{1}{14} + \frac{1}{42} =$

7. $\frac{7}{8} + \frac{1}{12} =$

15. $\frac{17}{18} + \frac{1}{27} =$

8. $\frac{8}{9} + \frac{1}{21} =$

16. $\frac{3}{4} + \frac{1}{8} =$



날 짜

____월 ____일

걸린 시간

____분 ____초

맞은 개수

____개

※ 통분에 주의하여 다음 분수의 덧셈을 하시오.

1. $\frac{1}{2} + \frac{1}{19} =$

9. $\frac{13}{14} + \frac{1}{42} =$

2. $\frac{2}{3} + \frac{1}{16} =$

10. $\frac{15}{16} + \frac{1}{48} =$

3. $\frac{3}{4} + \frac{1}{21} =$

11. $\frac{17}{18} + \frac{1}{27} =$

4. $\frac{21}{22} + \frac{1}{33} =$

12. $\frac{5}{12} + \frac{1}{14} =$

5. $\frac{12}{13} + \frac{1}{65} =$

13. $\frac{8}{9} + \frac{1}{27} =$

6. $\frac{25}{26} + \frac{1}{39} =$

14. $\frac{9}{10} + \frac{1}{16} =$

7. $\frac{7}{8} + \frac{1}{14} =$

15. $\frac{17}{18} + \frac{1}{30} =$

8. $\frac{8}{9} + \frac{1}{24} =$

16. $\frac{15}{16} + \frac{1}{40} =$